Heiner's Pub

Meeting point

Games Sports Cool Drinks

Important sporting events are broadcasted on big screen.

Pool Billiard Tables	per table per hour 7,50 Euro
Bowling alley	per alley per hour 10,00 Euro

E –Dart -machines, table football, Multi Magic Competitions, etc.

Every Monday
Happy Hour from 4 to 5 pm

On Tuesdays from 6 pm Spare Ribs

Every Wednesday
Happy Hour from 5 to 6 pm

Every Thursday
Ladies flirt for their cocktail

Daily opened from 10:00 am

SU, MO, TU, WE	to	midnight
TH, FR	to	1:00 am
SA	to	1:30 am

THE PRICES IN OUR PUB CARD ARE INCLUSIVE AND CONTAIN ALL TAXES.

Heiner's Pub

Index:

1. Aperitif
2. Soups& Salads
3. Baguettes & Burgers
4. Toasts, Heiner's Special, Swabian Ravioli, Noodles
5. Snacks
6. Ice-cream & Sweet things
7. Beer
8. Juices, Sports- and Refresher Drinks
9. Non Alcoholic Drinks & Waters
10. Mixed Cocktails dry
11. Whisky
12. Cognac, Brandy, Rum, Cachaça
13. Vodka, Gin, Tequila
14. Aquavit, Schnapps, Bitters
15. Liqueurs
16. Sparkling Wines, Cocktails, Sours & Fizzes
17. Coladas & Tropicanas
18. Fancies
19. Sparkling Wine, Piccolo, Champagne
20. Wine Spritzer
21. Red Wines
22. Rosé Wines
23. White Wines
24. Chocolate & Tea
25. Coffee Specialties

THE PRICES IN OUR PUB CARD ARE INCLUSIVE AND CONTAIN ALL TAXES.

Heiner's Pub

Meeting Point

Game Sports Cool Drinks

Every Monday
04 - 05 pm

THE PRICES IN OUR PUB CARD ARE INCLUSIVE AND CONTAIN ALL TAXES.

Heiner's Pub

Meeting Point

Game Sports Cool Drinks

SPARE RIBS

SATT

Jeden DIENSTAG ab 18 Uhr

pro Person ~~16,50~~ €

wir reichen dazu

Western Kartoffeln

Salat und Dips

THE PRICES IN OUR PUB CARD ARE INCLUSIVE AND CONTAIN ALL TAXES.

Heiner's Pub

Meeting Point

Game Sports Cool Drinks

Every Wednesday
05 - 06 pm

THE PRICES IN OUR PUB CARD ARE INCLUSIVE AND CONTAIN ALL TAXES.

Heiner's Pub

Meeting Point

Game Sports Cool Drinks

Ladies flirt
for their Cocktail
at the bar

Every
Thursday Evening

Simply Test,
if the boss is
so easy to tease.

THE PRICES IN OUR PUB CARD ARE INCLUSIVE AND CONTAIN ALL TAXES.

Heiner's Pub

APERITIF

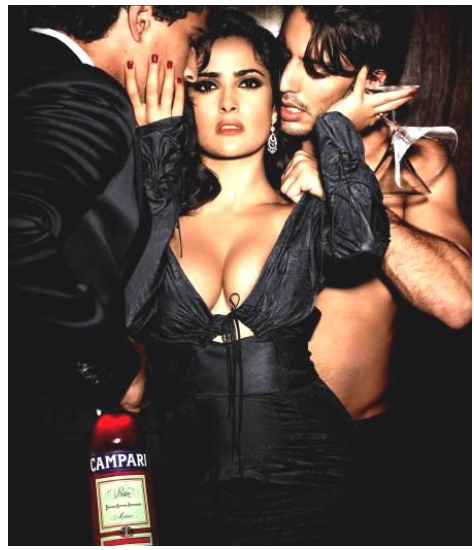

0,1 l	Sparkling wine	€ 3,10
0,1 l	Sparkling Wine with orange juice	€ 3,10
0,1 l	Sparkling wine with juice from white elderberry	€ 3,20
0,2 l	Aperol Spritz with sparkling wine	€ 4,70
0,2 l	"HUGO" elderflower, mint and sparkling wine	€ 4,70
0,2 l	Campari Soda	€ 4,70
0,2 l	Campari Orange	€ 4,70
0,2 l	House Cocktail	€ 4,10
0,2 l	House Cocktail non alcoholic	€ 3,70
5 cl	Martini Extra Dry or Bianco	€ 4,60
5 cl	Sonneck Kesselwasser	€ 3,30
5 cl A & A (Asbach & Auslese) Riesling Liqueur		€ 4,60

A noble composition of Original Asbach & Riesling Auslese. The Riesling grape is the indisputable queen of grapes. The classy, fruity Rieslings and their noble sweet tops are vigorous, dry, however harmonious white whines, which stand out due to their filigree structure rich of finesse. The grade "Auslese" is awarded by strict quality controls. Only first class full-seasoned grapes with a high specific gravity of the must are used. Riesling-Auslese wines are known for their elegant aroma, their fine bouquet and their interplay full of character between fruit and racy acidity. You drink it as aperitif or digestif, at room temperature or cooled.

Heiner's Pub

BEER

❼

FRESH FROM BARREL

"House beer" from Frankenbräu	0,4 ltr.	€ 2,50
bottled for us in Riedbach	0,25 ltr.	€ 2,00
Haller Löwenbräu - Meistergold	0,4 ltr.	€ 2,50
	0,25 ltr.	€ 2,00
Haller Löwenbräu –Pils	0,3 ltr.	€ 2,60
Dinkelacker CD Pils – bitter sweet pils	0,3 ltr.	€ 2,60
Warsteiner Pilsner	0,3 ltr.	€ 2,60
Tucher blonde beer brewed with wheat and yeast	0,5 ltr.	€ 3,20
	0,3 ltr.	€ 2,50

MIXED

Shandy sweet or sour	0,4 ltr.	€ 2,50
	0,25 ltr.	€ 2,00
Coke - Beer	0,4 ltr.	€ 2,60
	0,25 ltr.	€ 2,10
Yeast Shandy	0,5 ltr.	€ 3,20
	0,3 ltr.	€ 2,50
Banana Wheat Beer	0,5 ltr.	€ 3,60
	0,3 ltr.	€ 2,90
Coke Wheat Beer	0,5 ltr.	€ 3,30
	0,3 ltr.	€ 2,60

BOTTLES

Tucher Hefeweizen dark	0,5 ltr.	€ 3,20
Sanwald Kristallweizen	0,5 ltr.	€ 3,20
HaLö „Mohrenköpfle“	0,33 ltr.	€ 2,70
Becks Green Lemon	0,33 ltr.	€ 2,70
Dinkelacker Privat	0,5 ltr.	€ 3,10
Stuttgarter Hofbräu Pilsner	0,5 ltr.	€ 3,10
Clausthaler Classic		
non-alcoholic	0,33 ltr.	€ 2,60
Tucher Hefeweizen		
non-alcoholic	0,5 ltr.	€ 3,20

WHEAT ORGAN

0,5 ltr. and 0,3 ltr. and 0,1 ltr. € 6,00

2 litre boot-shaped beer glass or

3 litre clay jug on demand

THE PRICES IN OUR PUB CARD ARE INCLUSIVE AND CONTAIN ALL TAXES.

Heiner's Pub

NON ALCOHOLIC

❽

JUICES AND NECTARS

Granini

Red Grape, Pink Grapefruit	bottle	0,2 ltr.	€ 2,70

Hohenloher

Sour cherry, banana	glass	0,25 ltr.	€ 2,70
Blackcurrant	bottle	0,2 ltr.	€ 2,70
Apple, Orange, Multivitamin	glass	0,25 ltr.	€ 2,70

REFRESHER DRINKS

Coca Cola, Coca Cola Light	glass	0,2 ltr.	€ 1,90
		0,3 ltr.	€ 2,40
		0,4 ltr.	€ 3,00
Fanta, Sprite, Spezi	glass	0,2 ltr.	€ 1,90
		0,3 ltr.	€ 2,50
		0,4 ltr.	€ 3,00
Bitter Lemon, Ginger Ale, Tonic Water	glass	0,2 ltr.	€ 2,10
		0,3 ltr.	€ 2,60
		0,4 ltr.	€ 3,10

ENERGY DRINK

Big Pump	glass	0,2 ltr.	€ 2,30
		0,3 ltr.	€ 3,00
		0,4 ltr.	€ 3,60

SPORTS DRINKS

Fruit Juice Spritzer

Apple, Orange, Bitter Lemon, Tonic, Ginger Ale

glass	0,2 ltr.	€ 2,00
	0,3 ltr.	€ 2,50
	0,4 ltr.	€ 3,00

Fruit Juice Spritzer

Grape, Grapefruit, Cherry, Multivitamin or black currant

glass	0,3 ltr.	€ 2,60
	0,4 ltr.	€ 3,10

Sour Drinks

Refresher drink with water	glass	0,3 ltr.	€ 2,20
		0,4 ltr.	€ 2,50

THE PRICES IN OUR PUB CARD ARE INCLUSIVE AND CONTAIN ALL TAXES.

Heiner's Pub

Non - alcoholic Drinks 0,3 L ❾

Green Bay € 4,20
Banana juice, Pineapple juice, Orange juice, Blue Curaçao

Pink Panther € 4,20
Pineapple juice, Grapefruit juice, Lime juice, Grenadine, Cream

Baby face € 4,20
Orange juice, Pineapple juice, Lemon juice,
Cherry syrup, Almond syrup

Coconut Kiss € 4,20
Crème de Coconut, Pineapple juice, Orange juice,
Cream, Grenadine

Kiba € 4,20
Banana juice, Cherry juice, Lemon juice

Water

Volvic Naturelle	glass	0,3ltr.	€ 2,20
	glass	0,4ltr.	€ 2,60

Volvic is a natural mineral water from Auvergne. It is naturally filtered by volcanic rock. Auvergne is one of the biggest nature protection areas in the heart of France. There are wide parts of intact nature landscapes and the beauty of extinct volcanoes.

Teinacher medium

bottle	0,75ltr.	€ 3,90

Teinacher still

bottle	0,5ltr.	€ 3,00

Wildbadquelle classic

bottle	0,7ltr.	€ 3,60
bottle	0,5ltr.	€ 2,80

Table Water

glass	0,3ltr.	€ 1,90
glass	0,4ltr.	€ 2,10

The Prices in our Pub card are inclusive and contain all taxes.

Heiner's Pub

The Martini Cocktail, the best known of all cocktails, subtle, strong, a wonderful aperitif and it's also good looking. A complete book is dedicated to it: Stirred – Not Shaken by John Doxat. He thinks that the drink was created by a barman named Martini in the Knickerbocker hotel in New York especially for John D. Rockefeller in about 1910. Originally it was created with French Vermouth; only later Martini's dry Vermouth grew popular as an ingredient.

Mixed Cocktails Dry

Vodka Martini € 5,60
Vodka, Vermouth dry, Lime Twist

Martini Cocktail € 5,60
Gin, Vermouth dry, Olive

Gibson € 5,60
Gin, Vermouth dry, pearl onion

Scotch Manhattan € 5,60
Scotch whisky, Vermouth, Angostura

Negroni € 5,60
Gin, Campari, Vermouth

How much Vermouth? Doxat is talking about a barman who let only the shadow of a Vermouth bottle fall on the gin. Another one thinks it sufficient to bow oneself towards France for a second, while mixing gin and ice.

Heiner's Pub

'You shouldn't lie, steal, cheat or drink. But if you must lie ❶❶ (lie), just lie in each other's arms. If you must steal, steal kisses. If you must cheat, cheat the death. And if you must drink, in God's name, then drink whisky.'
Scottish Idiom

Whisk(e)y 4cl

Scotch

Johnnie Walker Red Label	€ 4,80
Johnnie Walker Black Label	€ 5,70
Ballantine's	€ 4,80
Chivas 12 Y	€ 7,10
Dimple 12 Y	€ 7,10

Malts

Glenfiddich, 12 Y	€ 5,70
Glenfiddich, 15 Y	€ 7,10
Glenlivet, 12 Y	€ 6,70
Glen Grant	€ 5,70

Bourbon

Jim Beam	€ 4,80
Jim Beam black label	€ 5,70
Jack Daniel's	€ 4,80
Wild Turkey	€ 7,10

Canadian

Canadian Club	€ 5,90

Irish Whiskey

Clontarf	€ 5,90

Swabia

Swabian Whisky	€ 5,90

The Americans are funny guys. They drink whisky to warm themselves; afterwards they put ice into to cool it. They put sugar into to sweeten it and afterwards lemon to acidify it. Then they say „Here's to you" and drink it themselves.
An Indian ambassador on a visit to the USA in 1966

The Prices in our Pub card are inclusive and contain all taxes.

Heiner's Pub

Cognac & Brandy 4cl

❶❷

Remy Martin VSOP	€ 6,00
Courvoisier VSOP	€ 6,00
Hennessy	€ 5,30
Chantré	€ 4,60
Asbach Uralt	€ 4,60
Metaxa *****	€ 4,60

How the whole could be better ended than by a quotation by Hugo Asbach, after the law rights in the name of Cognac had been given:

The French cognac industry may abandon itself to the hope that hereby the competition of the German distillation will be abolished. This hope will be spoiled. The German consumer's prejudice for all foreign has also lost ground to a better understanding relating to Cognac. Thereby values in the millions will be kept received, which otherwise would go abroad without any use.

Rum 4cl
Cachaça 4cl

Pitu	€ 4,60
Bacardi Superior	€ 4,60
Bacardi black	€ 5,10
Captain Morgan Spiced	€ 4,60
Havanna Club Gold 3 Y	€ 4,60

In earlier times rum was the buccaneers', pirates', smugglers' and slave traders' drink. For centuries it was the most important smuggled good. The home of rum is the region of the Caribbean Sea with the Antilles isles, for which it is the most important export product besides sugar.

Heiner's Pub

❶❸

'If God had wanted that we all drink water he wouldn't have such over salted 97%.

Vodka 4cl

Bolanow Vodka	€	4,40
Parliament Vodka	€	5,80

Gin 4cl

Gordon's Dry Gin	€	4,70

Tequila 2cl

Sierra silver	€	2,60
Sierra gold	€	2,60

The Prices in our Pub card are inclusive and contain all taxes.

Heiner's Pub

Aquavit 2cl

Jubiläums Aquavit	€ 2,60
Malteser	€ 2,40

Schnapps 2cl

Fruit brandy	€ 1,80
Raspberry brandy	€ 2,20
Cherry brandy	€ 2,20
Williams Christ	€ 2,40
Steinhäger	€ 2,20
Doornkaat	€ 2,20
Grain liquor	€ 2,20
Ouzo	€ 2,40

Bitters

Campari	**4 cl**	**€ 4,70**
Aperol	**4 cl**	**€ 4,70**
Fernet Branca	**2 cl**	**€ 2,60**
Fernet Menta	**2 cl**	**€ 2,60**
Averna	**2 cl**	**€ 2,60**
Ramazzotti	**2 cl**	**€ 2,60**
Underberg	**2 cl**	**€ 2,60**
Kümmerling	**2 cl**	**€ 2,60**
Krabbeldiwandenuff	**2 cl**	**€ 2,60**
Jägermeister	**2 cl**	**€ 2,30**

Heiner's Pub

LIQUEURS 2 CL

Likör 43	€ 2,60
Amaretto	€ 2,60
Crème de Cassis	€ 2,60
Southern Comfort	€ 2,60
Cointreau	€ 3,60
Grand Marnier	€ 3,60
Grappa Nonino	€ 3,60
Eckes Noble Cherry	€ 2,60
Baileys	€ 2,60
Peppermint	€ 2,60
Banana Liqueur	€ 2,60
Eggnog	€ 2,60
A & A Riesling Liqueur	€ 2,60
Strawberry Limes	€ 2,60
Pepino Peach	€ 2,60
Berentzen Sour Apple	€ 2,60
Batida de Coco	€ 2,60
Sambuca	€ 2,60

Heiner's Pub

Sparkling Wine Cocktails ❶❻

Buck's Fizz € 3,10
Sparkling Wine, Orange

Rossini € 4,20
Sparkling Wine, Strawberry liqueur

Bellini € 4,20
Sparkling wine, Peach liqueur

Kir Royal € 4,20
Sparkling wine, Crème de Cassis

Sours & Fizzes

Vodka Sour € 6,10
Vodka, lemon juice, sugar syrup, orange juice

Whisky Sour € 6,50
Bourbon whisky, Lemon juice, sugar syrup

Gin Sour € 6,10
Gin, lemon juice, sugar syrup, orange juice

Amaretto Sour € 6,10
Amaretto, lemon juice, sugar syrup, orange juice

Ramazzotti Sour € 6,10
Ramazzotti, lemon juice, sugar syrup, orange juice

Gin Fizz € 6,10
Gin, lemon juice, sugar syrup, Soda

Heiner's Pub

Coladas And Tropicanas

❶❼

The Pina Colada is one of the most popular tropic cocktails and the most famous of all Coladas. For a long time it was said to be created during the opening of the Caribe Hilton Hotel in Puerto Rico. However, this was refuted, because the Pinacolada was mentioned in newspapers already in 1950. The exact birth of Colada nowadays can no more be clarified. However it is sure that this drink is not only the national drink of Cuba, but it mustn't be missed on any cocktail card anywhere all over the world.

Pina Colada modern € 8,10
White rum, Dark rum, Crème de Coconut,
Pineapple juice, Cream

Swimming Pool € 8,40
Vodka, White rum, Blue Curacao, Crème de Coconut,
Pineapple juice, Cream

Chi-Chi € 7,10
Vodka, Crème de Coconut, Pineapple juice

Planters Punch € 7,100
Dark rum, Orange juice, Pineapple juice, Lemon juice,
Grenadine

Mai Tai € 8,60
White Rum, Gold Rum, Orange Curacao, Almond syrup,
Lime juice, Pineapple juice

Touchdown € 7,10
Vodka, Apricot, Grenadine, Lemon juice, passion fruit juice

Heiner's Pub

Fancies

Cachaça is a Brazilian spirit from sugar cane. In contrast to rum Cachaça is not distilled from the molasses of sugar cane, but from the rests of sugar cane. Exactly, yeast and water are added to the squeezed sugar cane and distilled after the alcoholic fermentation. The Cachaça of sugar cane can be compared to the marc of wine.

Caipirinha € 6,10
Cachaça, lime, sugar cane

Nonalcoholic Caipi-Ipanema € 5,60
Passion fruit juice, lime, sugar cane

Jägerinha € 7,10
Jägermeister, lime, sugar cane

Cubarinha € 7,10
Havanna, lime, sugar cane

Mojito € 7,10
Rum, mint, lime, sugar cane

Tequila Sunrise € 6,10
Tequila, lemon juice, orange juice, grenadine

Heiner's Pub

Cheers!

❶❾

A fine tingly glass of sparkling wine tastes much too good
to reserve it exclusively for particular reasons.
The delicious easiness of a well cooled bottle of sparkling water
gives a special touch to every ever so inconspicuous moment.
Every moment can grow to a peculiar occasion – it's in your hands.
There are endless reasons to clink glasses or do you do this only on
holidays?

Sparkling wine

Lichtensteiner Gold –semi-dry-	glass 0,1	€ 3,10
Lichtensteiner Gold –semi-dry-	bottle 0,7	€ 18,50
Henkel - dry -	bottle 0,7	€ 20,90
Asti Cinzano - mild -	bottle 0,7	€ 20,90
Prosecco - dry -	bottle 0,7	€ 19,00

Piccolo

Henkel - dry -	bottle 0,2	€ 6,10
Lichtensteiner Gold - semi-dry -	bottle 0,2	€ 4,60
Asti Cinzano - mild -	bottle 0,2	€ 6,10

Champagne

Moet & Chandon	bottle 0,7	€ 75,00
Moet & Chandon rosé	bottle 0,7	€ 85,00

THE PRICES IN OUR PUB CARD ARE INCLUSIVE AND CONTAIN ALL TAXES.

Heiner's Pub

WINE SPRITZER

❷⓪

White Wine Spritzer wine, sweet or sour	0,25 ltr. 0,5 ltr.	2,60 4,60
Red wine Spritzer wine sweet or sour	0,25 ltr. 0,5 ltr.	2,60 4,60
Schiller Spritzer, sweet or sour	0,25 ltr. 0,5 ltr.	2,60 4,60
COREA red wine with Coke	0,25 ltr. 0,4 ltr.	2,80 4,00
BUMBEL white wine with Coke	0,25 ltr. 0,4 ltr.	2,80 4,00
FLYER White wine, red wine, Schiller wine and Vermouth mixed with lemon lemonade and table water	1,00 ltr.	10,90

Heiner's Pub

RED WINE

❷❶

Remstal wine cellars Weinstadt-Beutelsbach

Strümpfelbacher Sonnenbühl

Light - fruity red wine, semi-dry. Trollinger is the epitome		0,1 ltr. 2,00
of traditional Württemberg wine culture: In its country		0,2 ltr. 3,60
it is enjoyed with devotion at nearly any occasion.	bottle	1,0 ltr. 16,50

Heuchelberg vine dresser registered cooperative

Nordheimer Trollinger with Lemberger dry		0,1 ltr. 2,00
Vigorous expressive red wine		0,2 ltr. 3,60
Pronounced in fruit and tallness	bottle	0,1 ltr. 16,50

Schwaigerner Grafenberg pinot noir late vintage		0,1 ltr. 2,60
semi-dry late vintage		0,2 ltr. 4,50
	bottle	0,75 ltr. 17,50

Wine dresser cooperative Heuholz

Heuholzer Dachsteiger Acolon dry		0,1 ltr. 2,90
Acolon compounds the rustic of Dornfelder		0,2 ltr. 5,50
with the fire of Lemberger	bottle	0,75 ltr. 19,80

Acolon ages pretty early, reaches high colour intensity and remarkable specific gravities of the must. Beside fine fruit aroma the wines offer a good structure and tallness, but mostly only a delicate note of tanning agent. Partly the development is effected in barrique barrel. Depending on style of development the wines harmonise to meat dishes, from not too heavy to vigorous.

Italy Toscana

Chianti DOCG Loggia del Sole Chiantigiane

the most famous red wine from Tuscany. Dry and racy. To accompany grilled meat

bottle 0,75 ltr. 20,50

France Blayais-Bourgeais

Chateau Maison Neuve Bordeaux - Premieres Cote de Blaye

Powerful, with aromas of red fruits. Full-bodied and balanced. Extra dry with little acid

bottle 0,75 ltr. 20,50

Seasonally again and again other wines are offered.
Please ask the service staff

THE PRICES IN OUR PUB CARD ARE INCLUSIVE AND CONTAIN ALL TAXES.

Heiner's Pub

ROSE WINE

❷❷

Wine dresser cooperative Heuholz

Heuholzer Dachsteiger Schiller Quality rosè wine		0,1 ltr.	2,20
This original Württemberg speciality is produced		0,2 ltr.	3,70
from collectively pressed blue, red and white grapes of all grape varieties grown in Baden Wurttemberg. The fresh and light wine possesses a diversity of flavour components and harmonizes with fish, poultry and vegetables.	bottle	1,0 ltr.	16,00

Heuholzer Dachsteiger Muskat Trollinger Rosé			
Aromareicher würziger Duft. Leicht und beschwingt	bottle	0,75 ltr.	20,50

Wine dresser oft he Weinsberger Valley

Löwensteiner Wohlfahrtsberg Pinot Noir Weissherbst			
semi-dry to mild, light pressed, salmon, fresh fruity style, rich and soft	bottle	0,75 ltr.	19,50

Seasonally again and again other wines are offered.
Please ask the service staff

It is not definitely clarified wherefrom the Schiller Wine has got its name. Either it is denominated according to the poet Friedrich von Schiller, who was born in Marbach, Swabia, or it has got its name because of its pale red iridescent colour (in German:"schillernd")

Heiner's Pub

WHITE WINE

❷❸

Wine dresser oft he Weinsberger Valley

"Willsbacher Diebelsberg"

semi dry riesling Q.b.A. 0,1 ltr. 1,90
0,2 ltr. 3,40
1,0 ltr. 16,00

The most superior late-ripening grapes white wine sort of Germany creates elegant wines with discreet bouquet, fine fruity flavour, savoury acidity and genuine kind on the hard Keuper- and shell lime grounds of the country.

"Young line" traminer white wine

A fruity white wine with elegant sweetness
Its bouquet reminiscent of wild roses.
Strong and lasting flavor with low acidity

bottle 0,75 ltr.19,50

Winery Hohelohe Fürstenfass

"Verrenberger Fürstenfass" 0,1 ltr. 1,90
riesling dry 0,1 ltr. 3,40

A classic tangy fresh white wine with fine bouquet and full-bodied aroma. In its flavour it tastes dry, harmonious and enduring

bottle 1,0 ltr. 16,00

Castle winery Affaltrach Obersulm

Pinot Blanc QbA dry 0,1 ltr. 2,90
0,2 ltr. 5,50

The specific bed in barrique barrel from Romanian oak gives the Pinot Blanc not only its rich body, the elegance and the delicate acidity are also kept remaining.

bottle 0,75 ltr. 19,50

Seasonally again and again other wines are offered.
Please ask the service staff

Heiner's Pub

Chocolate

Hot Chocolate ❷❹

Hot Chocolate Stirred from whole milk And Chocolate, with cream	€ 3,20

"Sonneck's" Chocolate

Hot Chocolate with Brandy And cream	€ 4,30

„Amaretto" Chocolate

Hot Chocolate with Amaretto and Cream	€ 4,30

„Haller" Chocolate

Hot white chocolate with orange liqueur And cream	€ 4,30

TEA

Glass of tea with lemon	€ 2,00
Small can of tea with lemon	€ 3,60

Black tea Darjeeling, Assam, Green Tea
various herbs, various fruits
and some seasonal sorts. Please ask our service.

Glass of tea with rum	€ 3,30
Glass of Jagertee	€ 3,50
Glass of mulled wine with lemon, home-made	€ 3,60
Glass of hot lemon	€ 2,00

THE PRICES IN OUR PUB CARD ARE INCLUSIVE AND CONTAIN ALL TAXES.

Heiner's Pub

"Coffee must be hot like hell
Black like devil
Immaculate like an angel
And sweet as love"

COFFEE ❷❺

Cup of coffee	Douwe Egberts	€ 2,00
Small can of coffee	Douwe Egberts	€ 3,60
Big cup of coffee	Douwe Egberts	€ 3,20
Cappuccino with milky froth		€ 2,80
Small Espresso		€ 1,90
Double Espresso		€ 3,00
White coffee		€ 2,80

Espresso Macchiato € 2,70
Espresso with milky froth

Café Latte € 3,50
Espresso with much milk and milky froth

Sonneck's Café € 5, 50
Double Espresso with Baileys and Almond liqueur,
Topped with whipped cream, cracked almonds

Intermezzo € 4,50
Espresso with hot chocolate and Crème de Cacao

Latte Macchiato € 3,90
With various flavours
(Nut, Caramel, Vanilla, Almond)

Caffè Corretto € 3,20
Small Espresso with a shot of
Grappa or Amaretto

Non caffeine

Cup	Hag Coffee	€ 2,00
Small can	Hag Coffee	€ 3,60

THE PRICES IN OUR PUB CARD ARE INCLUSIVE AND CONTAIN ALL TAXES.